

Gjenerimi dhe instalimi i certificates se e-banking.

Mozilla/Firefox

Instalimi i certificates ROOT eshte nje hap i detyrueshem dhe duhet patjeter te kryhet perpara instalimit te certificates se perdoruesit. Gjate procesit te instalimit, do tju kerkohej te specifikoni arsyen se per cfare synoni te perdorni certifikaten e ROOT. Zgjidhni opsionin:

“Trust this CA to identify web sites”

Nese instalimi perfundon me sukses asnje mesazh nud do te shfaqet. Ne rast te kundert do tju shfaqet nje dritare qe do tju tregojte se eshte gjetur nje gabim.

Shikoni pershkrimin ne ekranet e paraqitura ne tabelen e meposhteme, per te ndjekur hapat e instalimit.

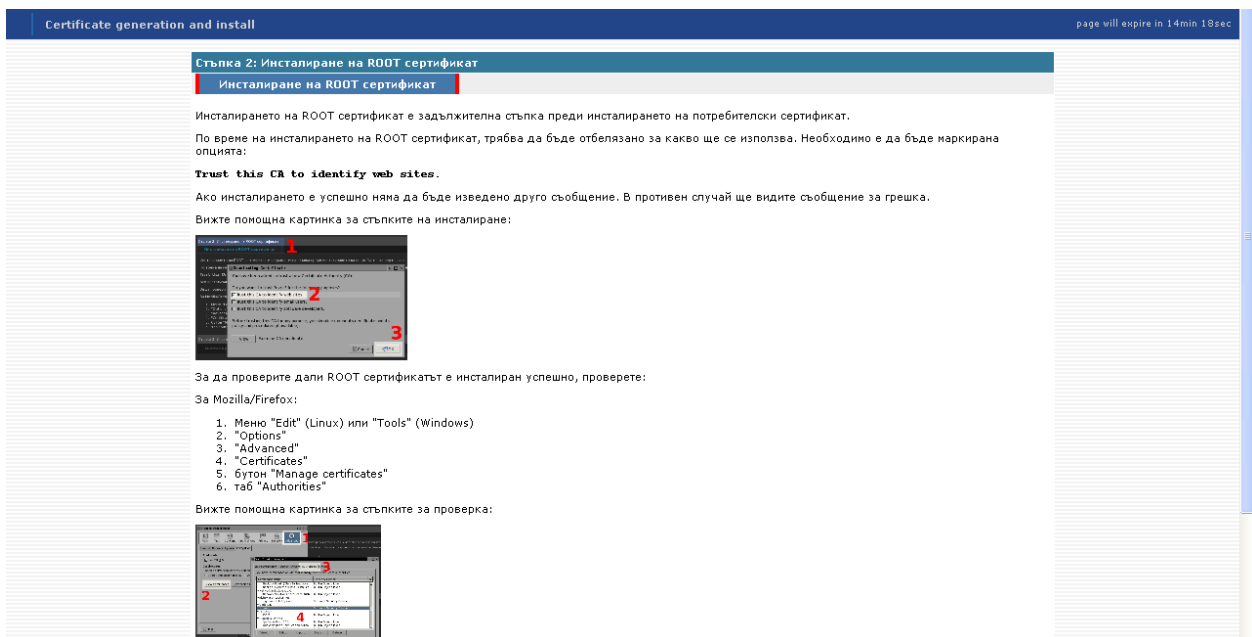
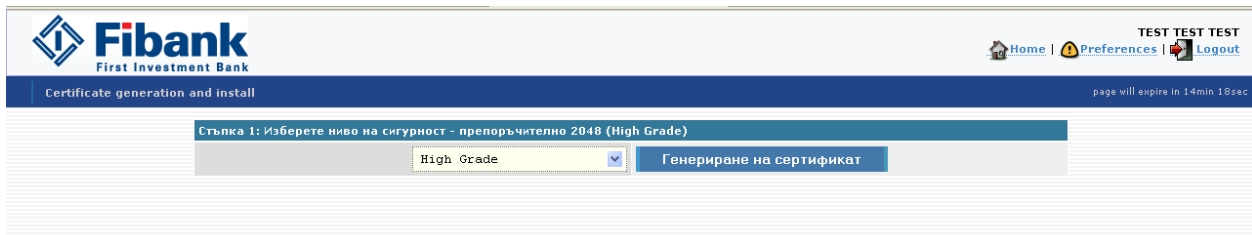

Per te kontrolluar nese certifikata ROOT eshte instaluar me sukses ose jo:

Per Moxilla/Firefox:

1. Menu "edit" (linux) ose "tools" (windows)
2. "Options"
3. "Advanced"
4. "Certificates"
5. Butonin "manage certificates"
6. Tab "Authorities"

Shikoni grafikun e meposhtem per te ndjekur hapat e verifikimit:

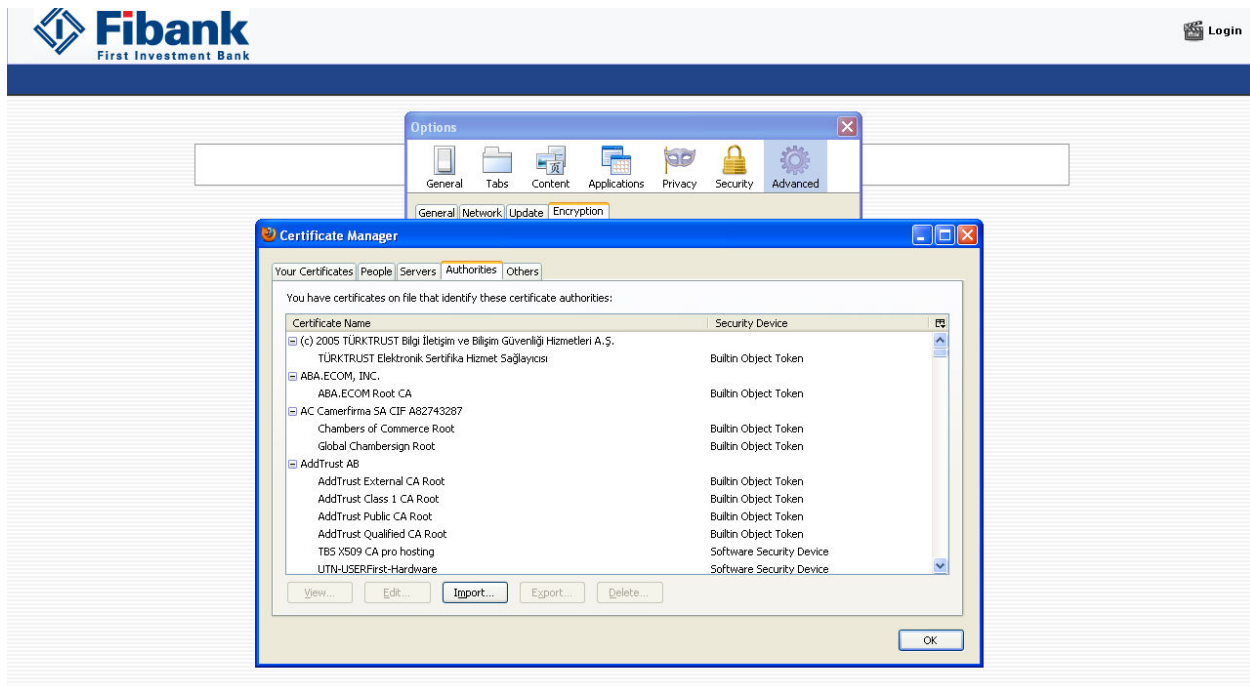

1.1 Instalimi i certificates personale

Nese doni te konfirmoni instalimin e certificates, shtypni butonin "install personal certificate". do tju paraqitet nje mesazh qe thote:

Стъпка 3: Инсталиране на сертификат

Инсталиране на потребителски сертификат

За да потвърдите инсталацията на сертификата, натиснете бутона "Install personal certificate".

След натискане на бутона ще получите съобщение със следния текст:

Your personal certificate has been installed. You should keep a backup copy of this certificate.

За да проверите дали сертификатът е инсталиран успешно, проверете:

За Mozilla/Firefox:

1. Меню "Edit" (Linux) или "Tools" (Windows)
2. "Options"
3. "Advanced"
4. "Certificates"
5. бутон "Manage certificates"
6. таб "Your certificates"

Вижте помощна картинка за стъпките за проверка:

©2003-2010 Remedy Team

Your personal certificate is installed. You should keep a backup copy of this certificate.

Per te kontrolluar nese certifikata eshte instaluar me sukses ndiqni hapat e meposhtem:

Per Moxilla/Firefox:

1. Menu “edit” (linux) ose “tools” (windows)
2. “Options”
3. “Advanced”
4. “Certificates”
5. Butonin “manage certificates”
6. Tab “your certificates”

Shikoni grafikun e meposhtem per te ndjekur hapat e verifikimit:

